

NAME OF SOCIETY :- PRINCE ACADEMY OF HIGHER EDUCATION

NAME OF INSTITUTE :- PRINCE ACADEMY OF HIGHER EDUCATION KANYA COLLEGE BIKAR PRINCE ACADEMY OF HIGHER EDUCATION BIKAR

ADDRESS :- VILLAGE - NANI, PLAWAS ROAD BIKAR (RAJ)

PLASMA NO. 1342/985, D. No. 10/2000/99, M. No. 1/143/985, 1000 Sq. Ft. 0.68 22 Hectare 3822 23 Sq. Mtr.

COURSE :- B.A., B.Sc., B.A.R.T.D., B.Sc. B.E.D., B.E.D.

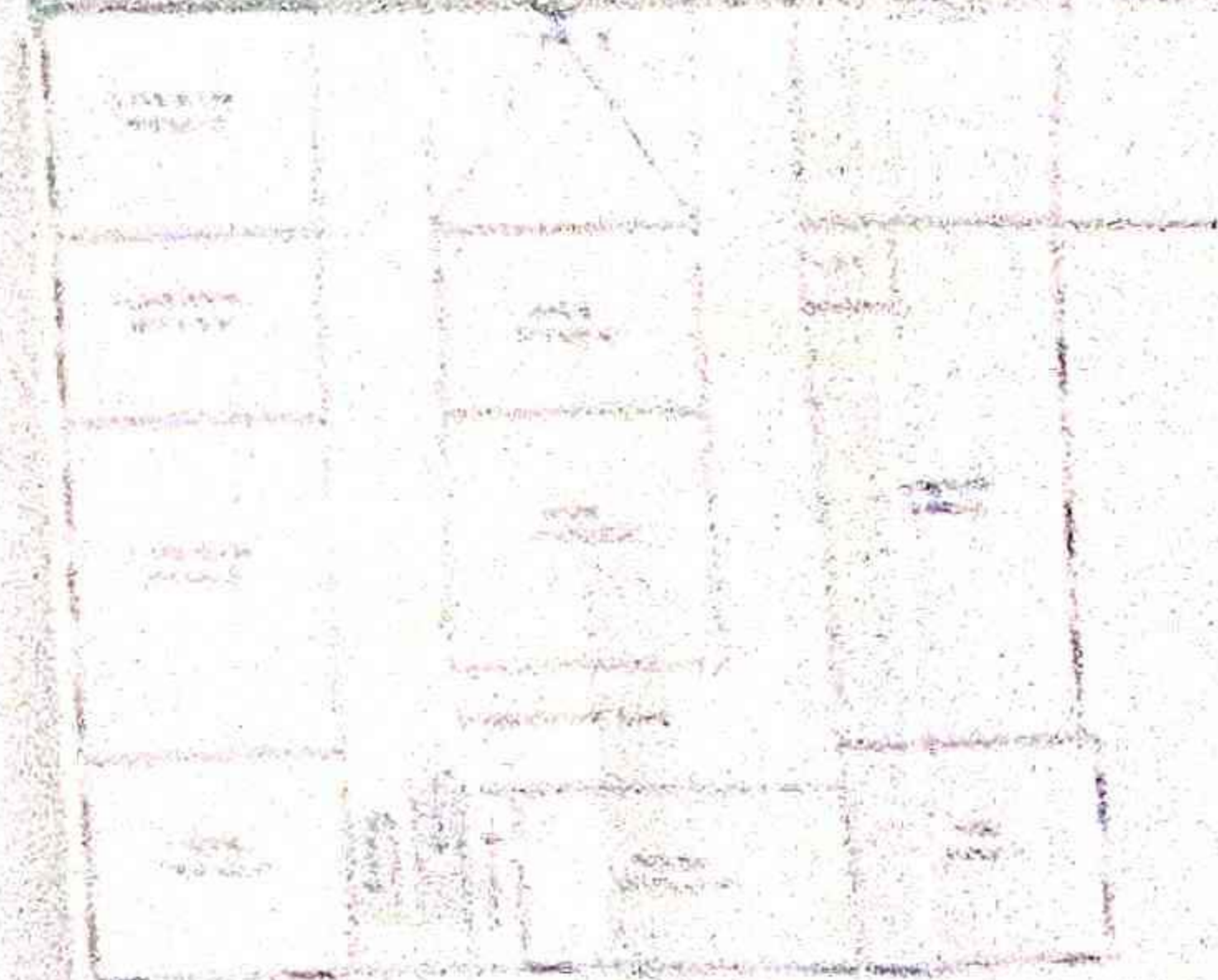
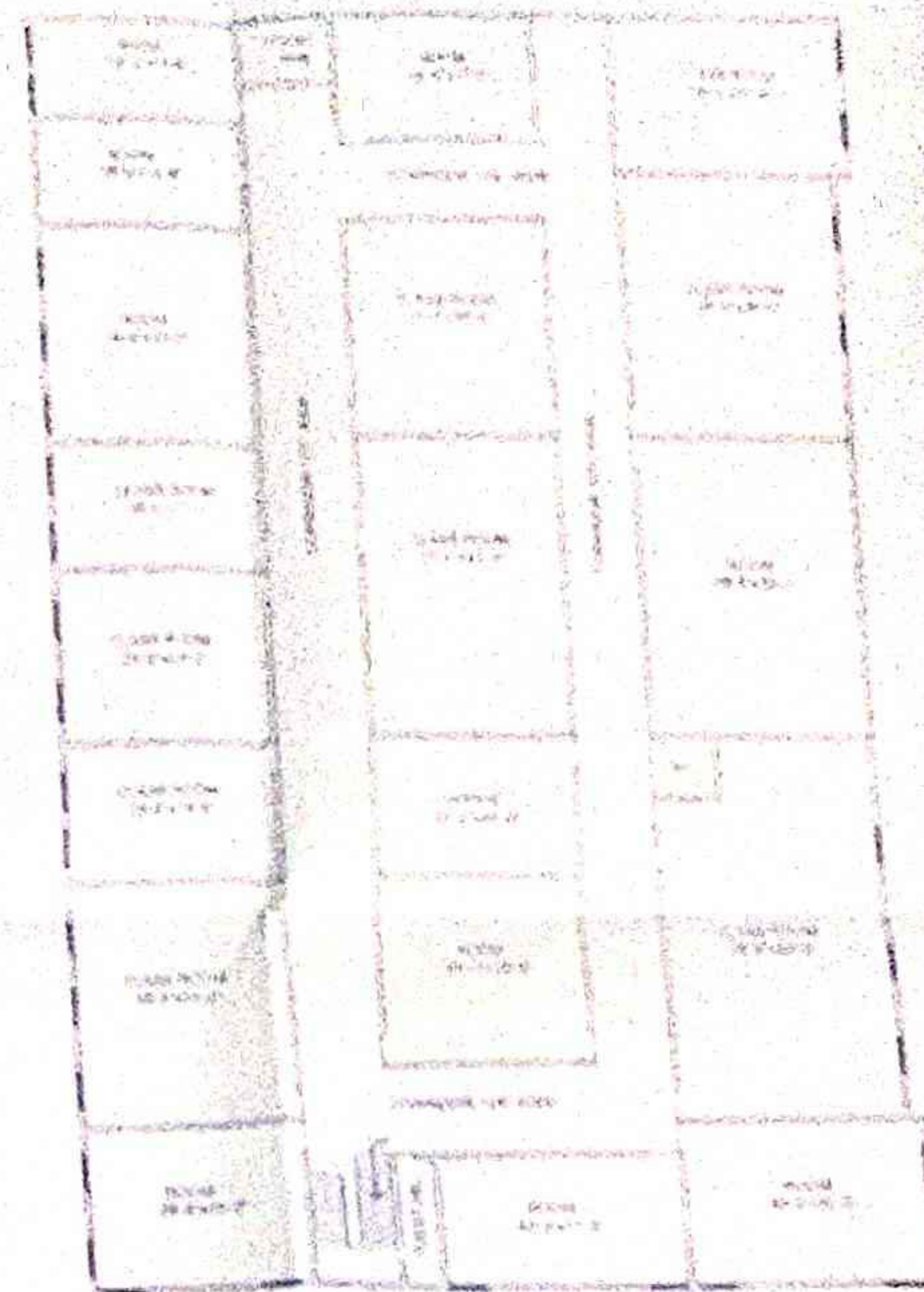
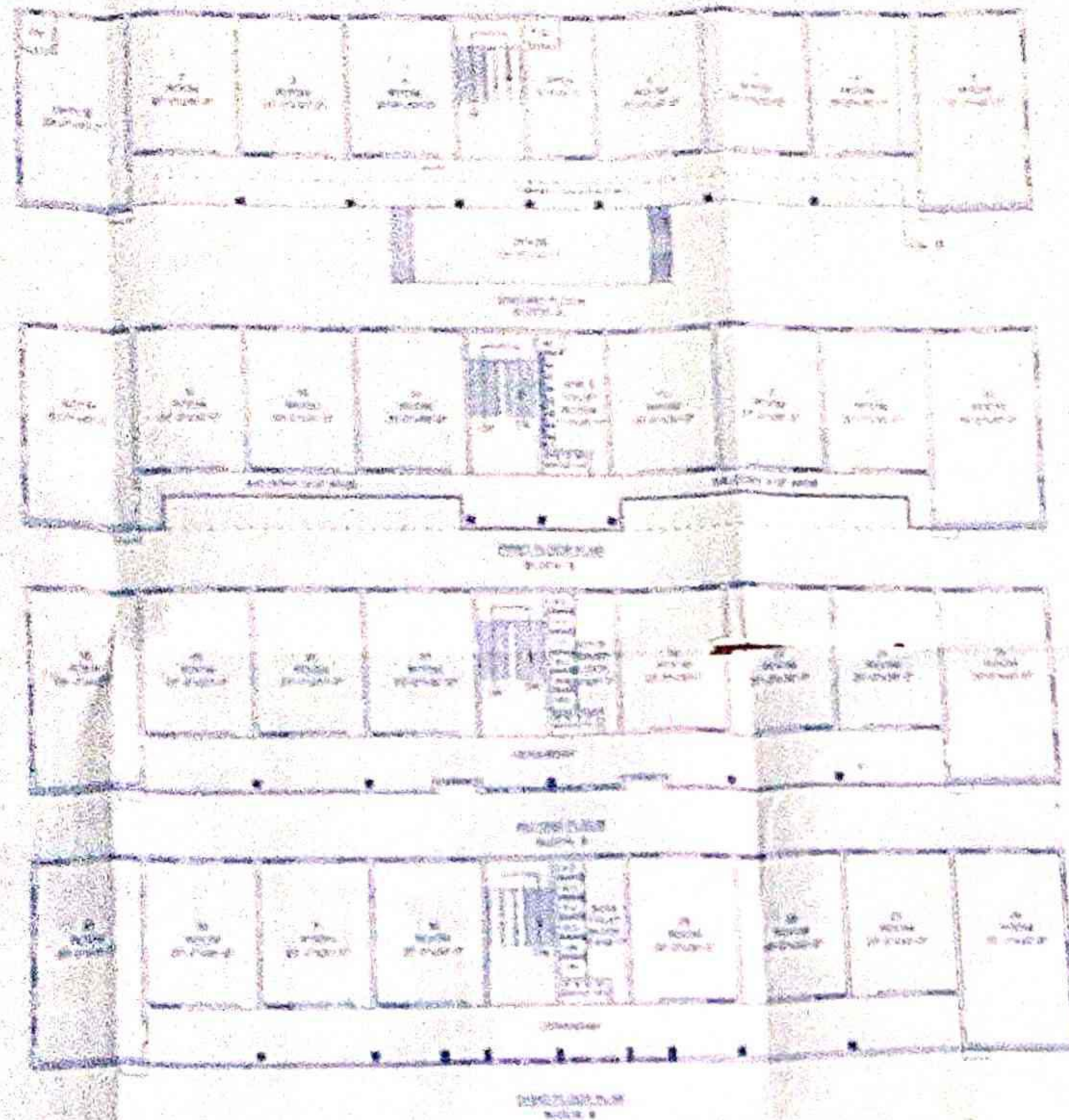
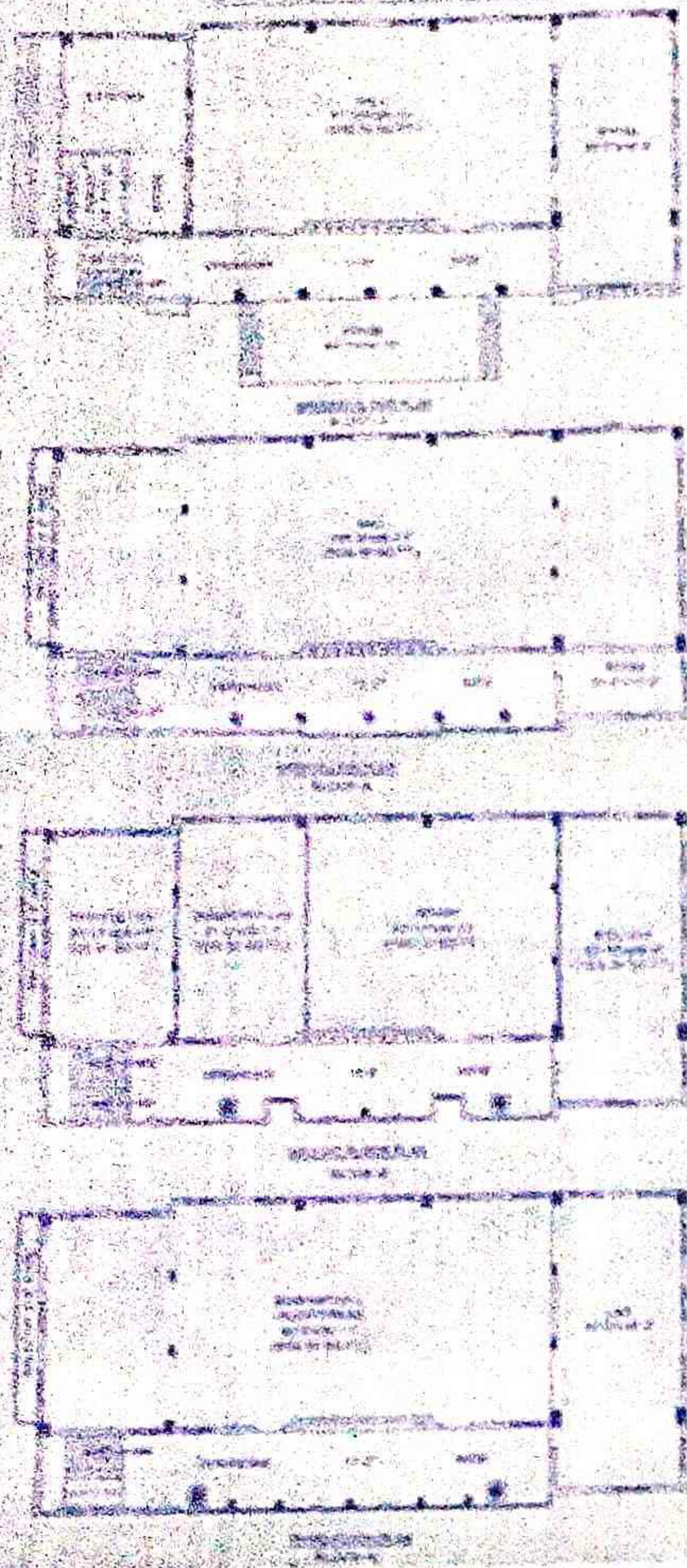

CONSTRUCTION AREA OF BLOCK (A) :- 2478.21 Sq. Ft. OR 227.23 Sq. Mtr.
CONSTRUCTION AREA OF BLOCK (B) :- 2890.41 Sq. Ft. OR 267.96 Sq. Mtr.
CONSTRUCTION AREA OF BLOCK (C) :- 827.33 Sq. Ft. OR 76.66 Sq. Mtr.
TOTAL CONSTRUCTION AREA OF BLOCK (A+B+C) :- 6195.95 Sq. Ft. OR 571.85 Sq. Mtr.

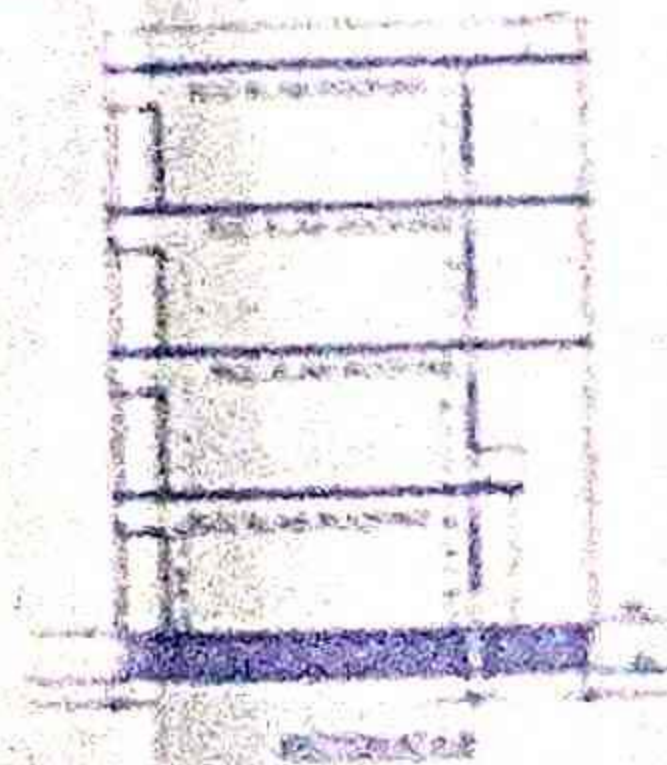

N

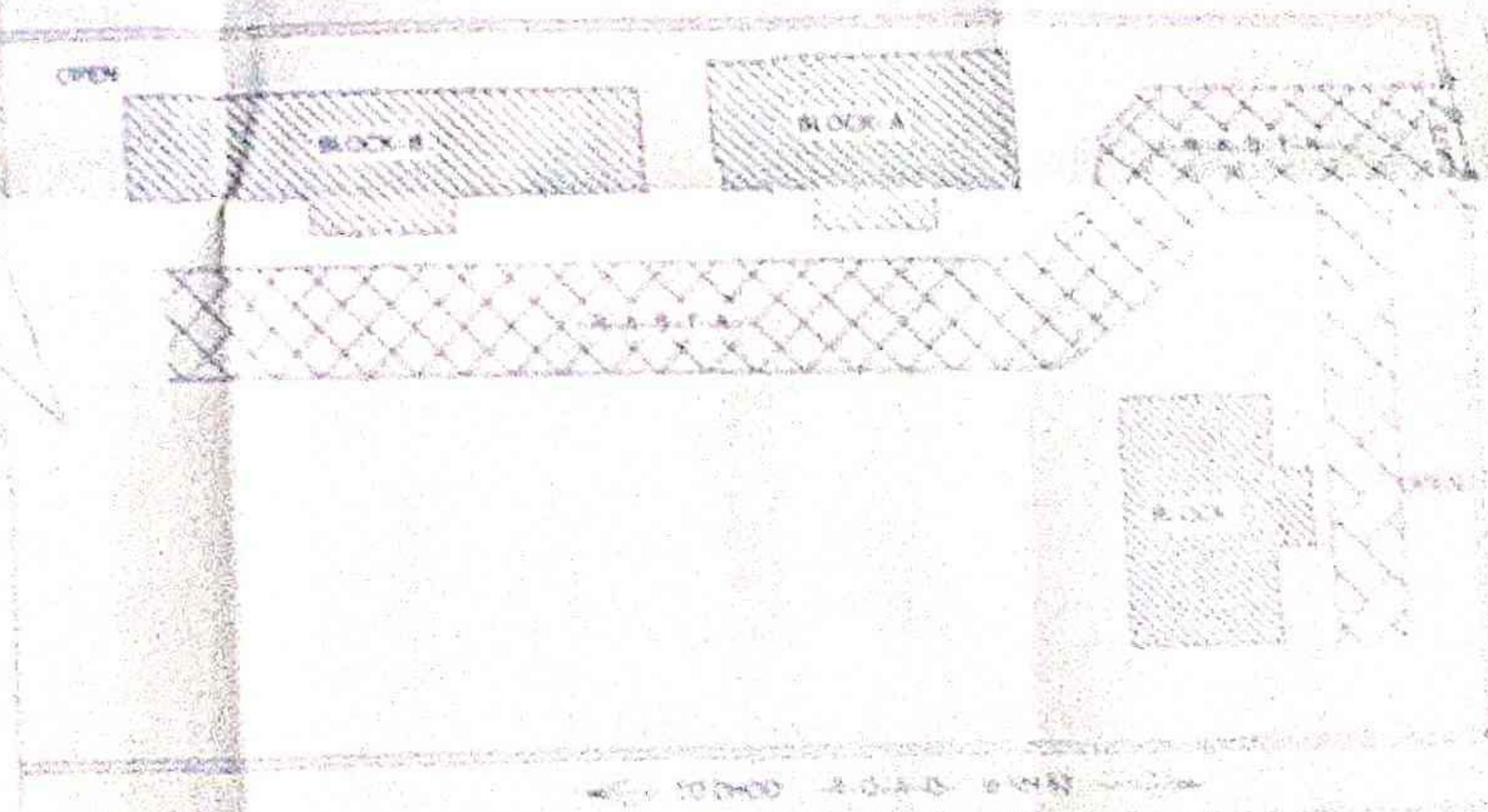

SITE PLAN

DR. ...
...

DR. ...
...